

Suitability for outdoor use of different combinations between polyurethane Decoral System® Powder Coatings and heat transfer film Decoral System® must be assessed on [www.decoral-system.com](http://www.decoral-system.com). (link: **TESTED FOR OUTDOOR USE**) or contacting our laboratory.

# GOLD RUSH

L'idoneità all'impiego in esterno degli abbinamenti tra prodotti vernicianti poliuretani Decoral System® e film sublimatici Decoral System® dovrà essere valutata sul sito internet [www.decoral-system.com](http://www.decoral-system.com) (alla voce **FINITURE ADATTE PER USO ESTERNO**) oppure contattando il nostro laboratorio.

MRK-005-1030

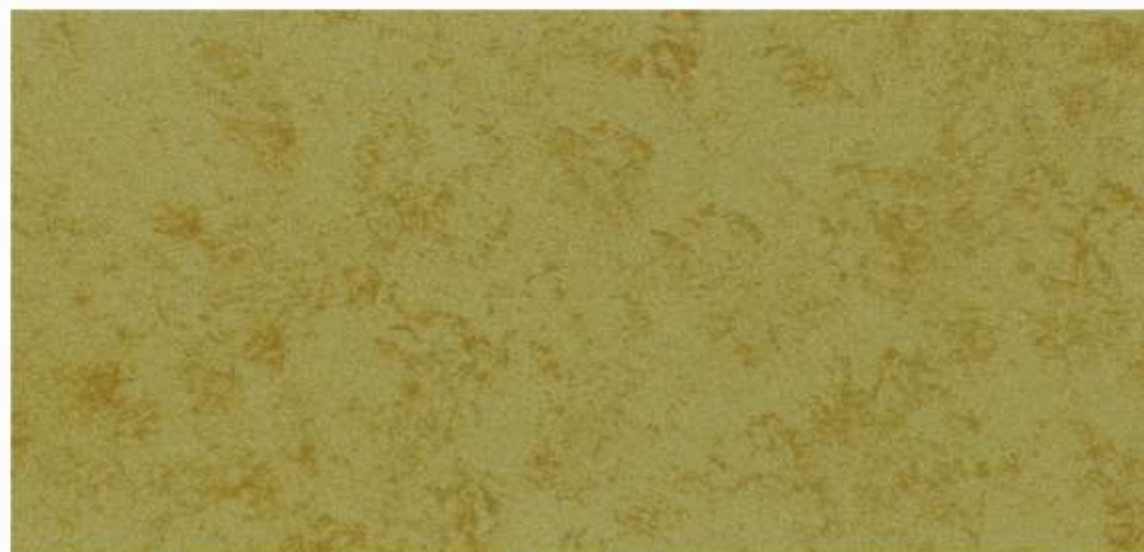

*Powder Coating: 9B-306-A050 + Heat Transfer Film: 6052/08*



*Powder Coating: 9B-306-A050 + Heat Transfer Film: 6040/06*



*Powder Coating: 9B-307-A050 + Heat Transfer Film: 2904/04*



*Powder Coating: 9B-307-A050 + Heat Transfer Film: 5015/05*



*Powder Coating: 9C-308-A050 + Heat Transfer Film: 2904/04*



*Powder Coating: 9C-308-A050 + Heat Transfer Film: 6047/05*



# GOLD RUSH

**Test Report: Accelerated Weathering Test** **Decoral LAB** Research and Development **24**

Laboratory Test No. 582 Device: Sola 3000RH Total duration: 1035 h

Unexposed area (reference)  
Exposed area

LAB ID NUMBER: 40396  
POWDER COATING: 96-305-A050  
HEAT TRANSFER FILM: 500408  
Colour Variation (ΔE): 0,50  
residual gloss: 95%

**Technical Remarks**  
Excellent residual gloss and low colour variation (ΔE), after 1035 hours.

**Technical Opinion:**  
Suitable for **OUTDOOR USE**

Test was carried on samples prepared according to technical specifications supplied by raw materials manufacturers. However, the resistance against accelerated weathering test is only one of the conditions necessary for the evaluation of the resistance of the finished product. For a final assessment see further analysis on natural exposure in Florida.

Mod\_TR\_01\_rev03 Laboratory Decoral System Date: 03/02/2021 ID Report: TR-IA-24-2021

**Test Report: Accelerated Weathering Test** **Decoral LAB** Research and Development **25**

Laboratory Test No. 582 Device: Sola 3000RH Total duration: 1035 h

Unexposed area (reference)  
Exposed area

LAB ID NUMBER: 40398  
POWDER COATING: 96-307-A050  
HEAT TRANSFER FILM: 501505  
Colour Variation (ΔE): 0,79  
residual gloss: 100%

**Technical Remarks**  
Excellent residual gloss and low colour variation (ΔE), after 1035 hours.

**Technical Opinion:**  
Suitable for **OUTDOOR USE**

Test was carried on samples prepared according to technical specifications supplied by raw materials manufacturers. However, the resistance against accelerated weathering test is only one of the conditions necessary for the evaluation of the resistance of the finished product. For a final assessment see further analysis on natural exposure in Florida.

Mod\_TR\_01\_rev03 Laboratory Decoral System Date: 03/02/2021 ID Report: TR-IA-25-2021

**Test Report: Accelerated Weathering Test** **Decoral LAB** Research and Development **26**

Laboratory Test No. 582 Device: Sola 3000RH Total duration: 1035 h

Unexposed area (reference)  
Exposed area

LAB ID NUMBER: 40399  
POWDER COATING: 96-307-A050  
HEAT TRANSFER FILM: 500404  
Colour Variation (ΔE): 1,48  
residual gloss: 95%

**Technical Remarks**  
Excellent residual gloss and low colour variation (ΔE), after 1035 hours.

**Technical Opinion:**  
Suitable for **OUTDOOR USE**

Test was carried on samples prepared according to technical specifications supplied by raw materials manufacturers. However, the resistance against accelerated weathering test is only one of the conditions necessary for the evaluation of the resistance of the finished product. For a final assessment see further analysis on natural exposure in Florida.

Mod\_TR\_01\_rev03 Laboratory Decoral System Date: 03/02/2021 ID Report: TR-IA-26-2021

**Test Report: Accelerated Weathering Test** **Decoral LAB** Research and Development **27**

Laboratory Test No. 582 Device: Sola 3000RH Total duration: 1035 h

Unexposed area (reference)  
Exposed area

LAB ID NUMBER: 40402  
POWDER COATING: 96-305-A050  
HEAT TRANSFER FILM: 500404  
Colour Variation (ΔE): 0,80  
residual gloss: 95%

**Technical Remarks**  
Excellent residual gloss and low colour variation (ΔE), after 1035 hours.

**Technical Opinion:**  
Suitable for **OUTDOOR USE**

Test was carried on samples prepared according to technical specifications supplied by raw materials manufacturers. However, the resistance against accelerated weathering test is only one of the conditions necessary for the evaluation of the resistance of the finished product. For a final assessment see further analysis on natural exposure in Florida.

Mod\_TR\_01\_rev03 Laboratory Decoral System Date: 03/02/2021 ID Report: TR-IA-27-2021

**Test Report: Accelerated Weathering Test** **Decoral LAB** Research and Development **28**

Laboratory Test No. 582 Device: Sola 3000RH Total duration: 1035 h

Unexposed area (reference)  
Exposed area

LAB ID NUMBER: 40403  
POWDER COATING: 96-305-A050  
HEAT TRANSFER FILM: 500405  
Colour Variation (ΔE): 0,53  
residual gloss: 95%

**Technical Remarks**  
Excellent residual gloss and low colour variation (ΔE), after 1035 hours.

**Technical Opinion:**  
Suitable for **OUTDOOR USE**

Test was carried on samples prepared according to technical specifications supplied by raw materials manufacturers. However, the resistance against accelerated weathering test is only one of the conditions necessary for the evaluation of the resistance of the finished product. For a final assessment see further analysis on natural exposure in Florida.

Mod\_TR\_01\_rev03 Laboratory Decoral System Date: 03/02/2021 ID Report: TR-IA-28-2021

**Test Report: Accelerated Weathering Test** **Decoral LAB** Research and Development **29**

Laboratory Test No. 582 Device: Solar 3000RH Total duration: 1035 h

Unexposed area (reference)  
Exposed area

LAB ID NUMBER: 40397  
POWDER COATING: 96-305-A050  
HEAT TRANSFER FILM: 500406  
Colour variation (ΔE): 5,45  
residual gloss: 95%

**Technical Remarks**  
Excellent residual gloss but high colour variation isn't acceptable for outdoor use.

**Technical Opinion:**  
**NOT for outdoor use**

Test was carried on samples prepared according to technical specifications supplied by raw materials manufacturers. However, the resistance against accelerated weathering test is only one of the conditions necessary for the evaluation of the resistance of the finished product. For a final assessment see further analysis on natural exposure in Florida.

Mod\_TR\_01\_rev03 Laboratory Decoral System Date: 03/02/2021 ID Report: TR-IA-29-2021